64th Commencement Ceremony

第六十四屆畢業典禮

31 May - 7 June 2023

二〇二三年五月三十一日至六月七日

Emblem

The University emblem comprises three pictorial elements. The book symbolises the unique quality of the University's education philosophy which includes the training of the mind, body and spirit – Whole Person Education. The waves embodied in the design are symbolic of Hong Kong's seaboard location as well as the University's unceasing pursuit of excellence. The interlocking border illustrates the linkage of kindred spirits, reflecting HKBU's Christian heritage and its international relationships.

校 徽

香港浸會大學校徽由三個圖像組成。其中的書本表現大學全人教育的理想，培育學生身、心、靈的均衡發展；書外的波浪則反映了香港的地理環境，並含有孔子所說「智者樂水」，以及大學培養人才、後浪推前浪的意義。外圍的繩結交織成圓形，象徵大學裏外和諧團結的基督教精神與國際關係。

Logo

The logo is derived from elements of the emblem and embodies the book and water motifs. The acronym "BU" coupled with the outlined book resemble the Chinese characters of "welcome" (迎) and "progress" (進), conceptualising the merging of Eastern and Western cultures.

標 誌

大學標誌的設計概念源於校徽，以其中的書本和水的圖案為基礎。大學的英文簡稱「**BU**」置於書頁上，構成與漢字「迎」及「進」相近的圖案，意味著中西文化的揉合。

School of Continuing Education
持續教育學院

Hong Kong Baptist University Anthem 香港浸會大學校歌 2

Scripture 經文 3

Presidential Address 校長講辭 4

Order of Ceremony 典禮程序表

First Session 第一節 8

Second Session 第二節 10

List of Final Year Students 畢業班學生名錄

First Session 第一節 12

Second Session 第二節 18

HONG KONG BAPTIST UNIVERSITY ANTHEM
香港浸會大學校歌

First stanza (Chinese) by F.Y. Hsieh
English translation by Christine Fall
Second stanza by Daniel Tse

Melody by Daniel Tse
Harmonization by David Francis Urrows

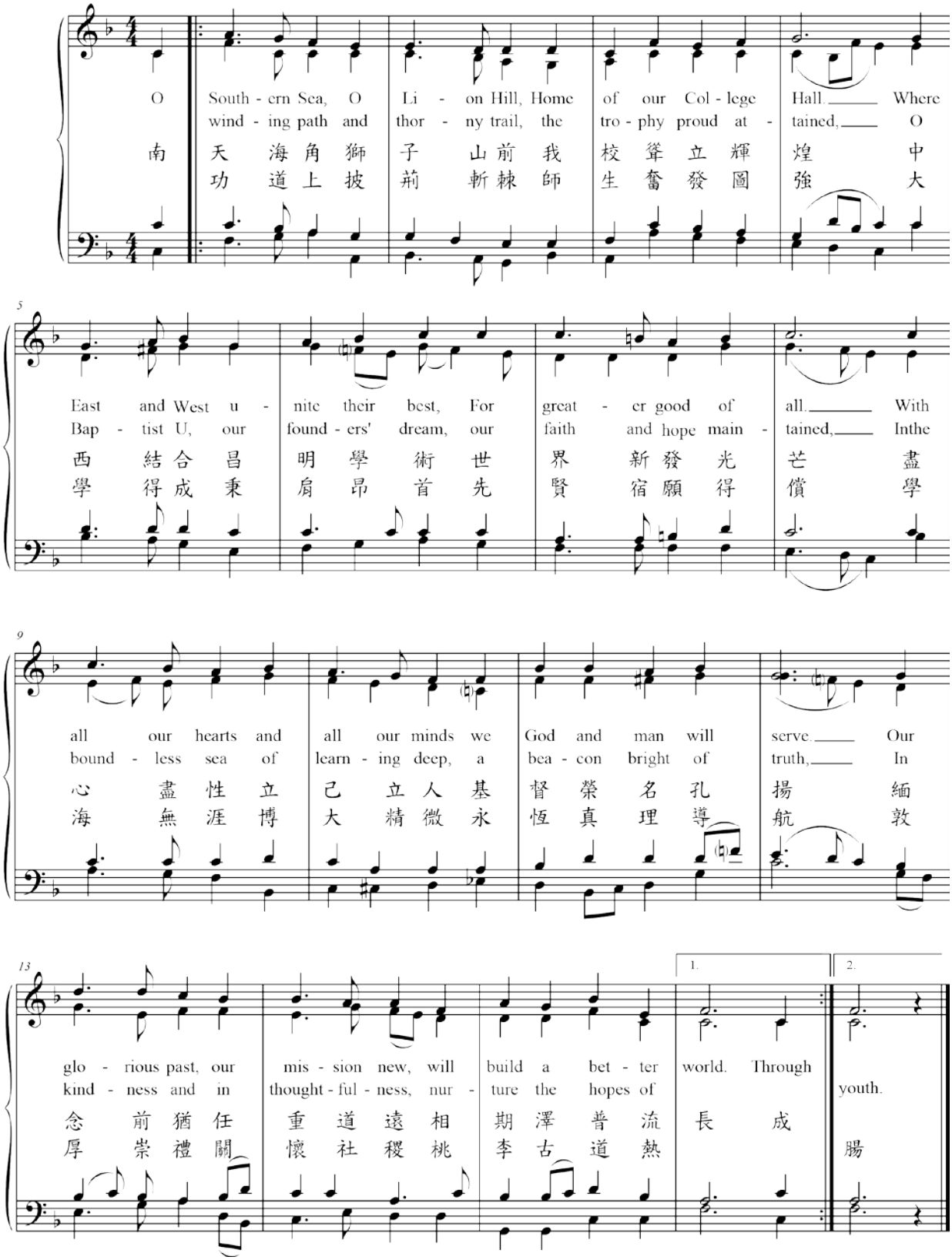

SCRIPTURE
經文

Psalm 20:1-5

[1] May the LORD answer you when you are in distress;
may the name of the God of Jacob protect you.

[2] May he send you help from the sanctuary
and grant you support from Zion.

[3] May he remember all your sacrifices
and accept your burnt offerings.

[4] May he give you the desire of your heart
and make all your plans succeed.

[5] May we shout for joy over your victory
and lift up our banners in the name of our God.
May the LORD grant all your requests.

〈詩篇〉二十篇1-5節

[1] 願耶和華在你患難的日子應允你，
願雅各的　神的名保護你。

[2] 願他從聖所救助你，
從錫安堅固你，

[3] 記念你的一切祭物，
悅納你的燔祭，

[4] 將你心所願的賜給你，
成就你的一切籌算。

[5] 我們要因你的救恩誇勝，
要奉我們　神的名豎立旌旗。
願耶和華成就你一切所求的！

PRESIDENTIAL ADDRESS

Face the unknown with courage and empathy

Welcome to the 64th Commencement Ceremony of Hong Kong Baptist University. I am delighted to be here in person to congratulate you and your families on this important day. The pandemic has presented you with many challenges over the past several years, but your talents and perseverance, combined with the care and support of your families, friends and HKBU faculty members, have brought you to the last chapter of your university life today. As we celebrate your remarkable achievements during your time at HKBU, I encourage you to take this opportunity to thank all those who have helped you along the way and made your achievements possible.

The past few years were not easy for you or the world. But difficult times also brought out the best in us. Many around the world are now sharing and working together to support those recovering physically, mentally or emotionally from the pandemic. The sharing of knowledge, compassion and creativity that has emerged has helped us face and overcome the challenges together. I ask you to cherish these memories, no matter where you end up in the future. These collective memories and experiences are proof that we are stronger and more resilient than we think. When self-doubt casts its dark shadow, or you feel overwhelmed by the new challenges that lie ahead, remember that you can triumph over the toughest obstacles. You have already shown the strength of your character by fighting the pandemic while juggling your studies at the same time. The lessons you have learned will help you go far.

As the pandemic wanes, new challenges have emerged. The latest AI tools, such as ChatGPT, are incredibly powerful, and they are already revolutionising the way society works. With technology advancing at the speed of light, the knowledge you have acquired – or even the technical skills you learn today – may be obsolete tomorrow. Some have even begun to question what education will look like in the future. As educators, it is our duty to equip you with the attributes you need to thrive in this brave new world, and help you find your place in the new frontier where no one has gone before.

Thanks to the foresight and dedication of our colleagues, HKBU has embedded transdisciplinary and individualised learning into all of our programme designs. Foreseeing that there would be high demand for talent who can work across disciplines to identify and solve problems, we have developed academic programmes that integrate science, technology and the humanities, so that our students have the best of both worlds – the technical know-how as well as the transferable skills and versatile mindset needed to succeed in their careers.

You have already seen how technology has been used to enrich the transdisciplinary education that you have received. You have also seen in many of our recent projects the amazing possibilities that can be realised when the arts and science meet. With the development of the “Future Cinema Systems” project, we are creating new immersive and artistic experiences and building the classrooms of the future to nurture the next generation of talent. The “Building Platform Technologies for Symbiotic Creativity” project has vividly shown us a whole new world where human-AI collaboration is taking us, and how human and AI ingenuity complement each other to create something extraordinary and moving.

I'd like to share two points with you. First, if you look beyond the technology, you can't help but marvel at the ingenious human designs behind the scenes. Some will resist the technology, but instead of fearing and banning it, we should embrace it. At HKBU, we encourage you to consider the pros and cons of AI with an open mind. We are also exploring how our faculty can use new AI tools to advance teaching and research.

Now, more than ever, is the time to use the critical thinking skills you have learned at HKBU to do your own research and come to your own conclusions about what you believe in. Technology is a double-edged sword. It makes our daily lives easier and more efficient. But there can also be potential downsides if technology is misused. Instead of fearing technological progress, we should embrace it and use it constructively for everyone's benefit. I hope that the past four years of transdisciplinary education at HKBU have impressed upon you the importance of keeping an open mind, especially when faced with something new. Make informed decisions, and above all, have the courage to stand by your convictions. If you can do this with empathy and grace, while remaining cool and calm in the process, then we know we have done our job well.

This brings me to my second point. Even today, the ability to empathise, or to put ourselves in someone's shoes, is still a uniquely human trait that distinguishes us from AI. Let's take today's commencement ceremony as an example. Some of you may be crying with joy in your seats. AI algorithms may notice this based on visual cues, but can they accurately infer the reason and meaning behind the tears? Are they tears of joy that you are finally going to graduate? Or are they tears of melancholy because you are leaving a comfort zone and entering uncharted territory? It takes empathetic listening and a good deal of sensitivity and tact, or to put it simply, a good dose of humanity, to decipher these subtle clues. Count your blessings that you have been educated in this great institution, where understanding humanity is an eternal quest, and caring for humanity is fundamental to our educational ethos. Embrace these uniquely human traits, and together with all the lessons you have learned over the past few years, they will take you far.

As you move into the post-university chapter of your life, you will find yourself at crossroads from time to time. Remind yourself that you have the resilience, the skills and the right attitude to overcome whatever challenges you face. Remember that in the most difficult moments of the pandemic, you demonstrated the will to learn and grow. You have learned what is most precious to you and what to hold on to: health, family, friendships, love and hope. You have also learned that the spirit of caring, cooperation and creativity has helped us overcome one of the greatest challenges of the past decades. And now, with your mind and heart in the right place, you are ready for the future and ready for your next journey.

Finally, remember that the world is your canvas, the brushes are the people in your life, and the paints are the choices you make. Paint your own masterpiece! With these words, I wish you all the best and I look forward to hearing your achievements in the years to come. Thank you.

校長講辭

以勇氣和同理心面對未知

歡迎蒞臨香港浸會大學第 64 屆畢業典禮。我很高興能在這個重要的日子，親身在這裡祝賀你和你的家人。過去數年的疫情帶來了種種挑戰，但你們憑藉個人的才能和堅毅的性格，加上家人、朋友和浸大同仁的愛護和支持，今天你們終於快將畢業，邁向新里程。在我們一同慶祝你們在浸大學業有成的同時，我鼓勵你們借此機會衷心感謝一直與你同行、成就你們的所有人。

疫情顛覆了整個世界，但也彰顯了人類善美。面對疫情，全球各地的人互相分享和合作，幫助人們走出健康、精神和情緒上的陰霾，透過知識共享、延展愛心和發揮創意，共度難關。希望你們將來無論走到哪裡，都不要遺忘這些記憶。這些集體回憶和經歷，證明我們比想像中更強大、更堅韌，假如有一天你開始懷疑自己，或者對新挑戰感到不知所措時，謹記你絕對有能力戰勝障礙。疫情期間你們排除萬難在學業上不斷努力，已印證了你們不屈不撓的性格，這些經驗將助你展翅高飛。

疫情雖已減退，新的挑戰卻在冒起。最新的人工智能工具如ChatGPT功能強大，正徹底改變社會的運作方式。現今技術以光速發展，你們今天學到的知識和技能可能到了明天便已過時，甚至有人開始質疑未來的教育會是什麼模樣。作為教育工作者，我們的工作是為你們裝備好所需的特質，確保你們在這個新世界中茁壯成長，幫助你們在無人曾經歷的新領域中找到自己的位置。

事實上，浸大早着先機，早已將跨學科和個人化學習融入課程設計中。我們預見社會將渴求能夠運用跨學科知識辨識和解決問題的人才，因此開辦了融合科學、科技和人文學科的學術課程，讓我們的學生兼具科技知識、可轉移技能和靈活心態，從而在事業上取得成就。

相信你們都見證了科技如何把你們所接受的跨學科自訂教育提升到更高層次，也在我們近期多個項目中看到了藝術與科學融合可創造的無限可能。「未來影院系統」的發展將帶來嶄新的沉浸式藝術體驗，並建設未來教室以培養下一代人才。「香港人機共生藝術創造平台技術建設」研究計劃則呈現了人類與人工智能合作的全新世界，以及兩者互相配合如何相得益彰，創造出非凡而動人的作品。

我想和各位分享兩點。首先，如果把目光放遠一點，你們也會不禁驚嘆這些科技背後所展示的人類智慧。有些人會抗拒新科技，但與其害怕和禁止，不如擁抱科技。在浸大，我們一方面鼓勵你們以開放的態度來權衡人工智能的利弊，另一方面也在探索教學人員該如何利用新的人工智能工具推進教學和研究。

因此，你們現在更需要運用從浸大所學到的思辨能力，深入研究後自行判斷。科技從來都是一把雙刃劍，它為我們的生活帶來便捷，但假如遭不當使用也會帶來可怕的後果。與其害怕科技進步，我們更應該擁抱它，好好加以利用來為人類謀福祉。我希望浸大過去四年的跨學科教育，能讓你銘記保持開放的思維是何等重要，尤其是面對新事物時，不要妄下結論，而要作出明智的決定，最重要是要勇於堅持一己的信念。如果你們能夠做到這一點，並抱持同理心和善良，在過程中保持冷靜，我們就知道我們的教育做對了。

這也與第二點有關。今天身同感受或設身處地為他人着想的能力，仍然是人類獨有的特質，也是我們與人工智能的區別。以今天的畢業典禮為例，在座中可能有人正在流淚，人工智能演算法或可以「目測」到，但能否準確推斷背後的原因和意義？是否因為快將畢業而喜極而泣？還是因為將要離開安舒區進入未知世界而憂心流淚？要解讀這些微妙的表徵，需要善解人意的聆聽和相當程度的敏感和老練，簡而言之是必須具有人性。很幸運你們就讀的浸大一直在人文的路上不斷追尋，人文關懷更是我們教育理念的根本。擁抱這些獨特的人類特質，再加上你們在過去幾年累積到的經驗，你們必能走得更遠。

隨着你們進入人生的新篇章，你們或會經常發現身處十字路口，此時便要提醒自己你們都有著堅韌的性格、技能和積極的態度，必能克服任何挑戰。別忘記在疫情最艱難的時刻，你們沒有放棄學習，依然奮力發光發亮，更領悟到健康、家庭、友誼、愛和希望才是最寶貴的東西。你們還了解到關懷、協作和創造力，幫助我們克服了這數十年一遇的難關。現在，你們都已準備就緒，開展下一個旅程，應對未知的未來。

最後，謹記世界就是你的畫布，相遇的人都是你的畫筆，每個決定都是你的顏料，好好創作吧！祝願你們一切順利，並期待日後看到你們的成就。謝謝各位。

FIRST SESSION

3 June 2023
(Time: 12:15 p.m. – 1:30 p.m.)

ORDER OF CEREMONY

* **PROCESSIONAL**
Mace-Bearer: Dr TSEN Wai Sing, Lecturer, College of International Education, School of Continuing Education

* **NATIONAL ANTHEM**

* **DECLARATION OF THE OPENING OF THE COMMENCEMENT**
Prof Alexander Ping-kong WAI, President and Vice-Chancellor

* **UNIVERSITY ANTHEM**

* **INVOCATION** Psalm 20:1-5
Rev TSE Hung, Chaplain

SPECIAL MUSIC "Be a Candle of Hope" by Becki Slagle Mayo
CIE Choir Conductor: Ms Phoebe Y K LEUNG

CONFERMENT OF DEGREES
Bachelor of Arts (Honours)
- – Creative Writing for Film, Television and New Media
- – Cultural Studies and Creative Industries
- – Liberal and Cultural Studies

Bachelor of Commerce (Honours)
- – Accountancy
- – Human Resources Management
- – Marketing

Bachelor of Social Sciences (Honours)
- – Environment and Resources Management
- – Integrated Communication Management
- – Media and Social Communication

ADDRESS TO THE GRADUATING CLASS
Prof Ronald C K CHUNG, Dean, School of Continuing Education

GRADUATION SPEECH
Mr YANG Rutao, class valedictorian, School of Continuing Education

* **BENEDICTION**
Rev TSE Hung, Chaplain

* **DECLARATION OF THE CLOSING OF THE COMMENCEMENT**
Prof Alexander Ping-kong WAI, President and Vice-Chancellor

* **RECESSIONAL**

Students are requested to remain standing until
the procession and all the guests have left the hall

** The congregation please stand*

第 一 節
二〇二三年六月三日
（下午十二時十五分至一時三十分）

典 禮 程 序 表

*	**主禮人就席**		持權杖：持續教育學院國際學院講師 謝瑋陞博士
*	**中華人民共和國國歌**		
*	**宣布典禮開始**		校長 衞炳江教授
*	**校歌**		會眾
*	**讀經**	〈詩篇〉二十篇 1-5 節	校牧
	祈禱		謝虹牧師
	歌頌	"Be a Candle of Hope" by Becki Slagle Mayo	國際學院合唱團 指揮：梁彥琪女士
	頒授學位	文學士（榮譽） - 新媒體及影視創意寫作 - 文化研究及創意產業 - 通識及文化研究 商學士（榮譽） - 會計學 - 人力資源管理學 - 市場學 社會科學學士（榮譽） - 環境及資源管理 - 綜合傳播管理學 - 媒體及社會傳播	
	向畢業班致詞		持續教育學院院長 鍾志杰教授
	畢業謝詞		持續教育學院畢業班代表 楊汝蕭同學
*	**祝福**		校牧 謝虹牧師
*	**宣布禮成**		校長 衞炳江教授
*	**主禮人退席**		

同學請於全體嘉賓退席後始離座

* 會眾肅立

SECOND SESSION

3 June 2023

(Time: 3:30 p.m. – 4:45 p.m.)

ORDER OF CEREMONY

* **PROCESSIONAL**
Mace-Bearer: Mr Jeff Z H FENG, Lecturer, Early Childhood and Elementary Education Division, School of Continuing Education

* **NATIONAL ANTHEM**

* **DECLARATION OF THE OPENING OF THE COMMENCEMENT**
Prof Rick W K WONG, Interim Provost

* **UNIVERSITY ANTHEM**

* **INVOCATION** Psalm 20:1-5
Rev TSE Hung, Chaplain

SPECIAL MUSIC "Be a Candle of Hope" by Becki Slagle Mayo
CIE Choir Conductor: Ms Phoebe Y K LEUNG

CONFERMENT OF DEGREES AND POSTGRADUATE DIPLOMA
Postgraduate Diploma
– Early Childhood Education
Bachelor of Education (Honours)
– Early Childhood Education
Bachelor of Social Sciences (Honours)
– Psychology
– Social Policy
– Sport and Recreation Leadership

ADDRESS TO THE GRADUATING CLASS
Prof Ronald C K CHUNG, Dean, School of Continuing Education

GRADUATION SPEECH
Miss Vivian WU, class valedictorian, School of Continuing Education

* **BENEDICTION**
Rev TSE Hung, Chaplain

* **DECLARATION OF THE CLOSING OF THE COMMENCEMENT**
Prof Rick W K WONG, Interim Provost

* **RECESSIONAL**

Students are requested to remain standing until
the procession and all the guests have left the hall

** The congregation please stand*

第 二 節

二〇二三年六月三日

（下午三時三十分至四時四十五分）

典 禮 程 序 表

*	**主禮人就席**		持權杖：持續教育學院幼兒及基礎教育部講師 馮振輝先生
*	**中華人民共和國國歌**		
*	**宣布典禮開始**		暫任常務副校長 黃偉國教授
*	**校歌**		會眾
*	**讀經**	〈詩篇〉二十篇 1-5 節	校牧
	祈禱		謝虹牧師
	歌頌	"Be a Candle of Hope" by Becki Slagle Mayo	國際學院合唱團 指揮：梁彥琪女士
	頒授學位及文憑	深造文憑 – 幼兒教育 教育學士（榮譽） – 幼兒教育學 社會科學學士（榮譽） – 心理學 – 社會政策 – 運動及康樂領袖學	
	向畢業班致詞		持續教育學院院長 鍾志杰教授
	畢業謝詞		持續教育學院畢業班代表 胡善盈同學
*	**祝福**		校牧 謝虹牧師
*	**宣布禮成**		暫任常務副校長 黃偉國教授
*	**主禮人退席**		

同學請於全體嘉賓退席後始離座

* 會眾肅立

FINAL YEAR STUDENTS (FIRST SESSION)
畢業班學生名錄（第一節）

Bachelor of Arts (Honours) in Creative Writing for Film, Television and New Media
新媒體及影視創意寫作文學士（榮譽）

CHAN Tsz Ngo	陳子傲	LUI Hoi Ying	呂凱瀅
CHAN Tsz Wun	陳子桓	LUO Xinyi	羅欣怡
CHAN Yuk Lui	陳鈺蕾	OUYANG Yiguo	歐阳伊果
CHEN Xinyu	陳薪宇	POON Ka Wing	潘嘉穎
CHENG Yiu Tak	鄭曜德	SHEK Yuen Tung	石婉彤
CHOW Wing Yin	周穎妍	SZETO Kit Fai	司徒杰輝
FUNG Olivia Hoi Hei	馮凱睎	TAM Sai Ho	譚世濠
HUI Sze Ki	許詩琪	TANG Hanjie	唐翰杰
IONG Cheuk Chi	容卓芝	TANG Ving Hea	鄧永熙
LAI Ka Yu	賴嘉如	TAO Yicheng	陶奕成
LAM Ka Ho	林家豪	TO Cho Yi	陶祖怡
LAM Ka Lok	林家樂	TSOI Ka Bo	蔡家寶
LAM Wai Yan	林煒茵	WANG Yihan	王一涵
LAU Chaau Hang	劉棹衡	WONG Ching Yi	黃菁怡
LAU Kin Hung	劉健雄	WONG Chung Hin	黃仲軒
LAU Si Wing	劉鍶穎	WONG Sea Way	黃偲維
LAU Wing Nam Phoebe	劉詠嵐	WONG Tsz Yan	黃紫恩
LEE Hiu Man	李曉雯	WONG Wing Ka	黃詠嘉
LEE Hong Ying	李康盈	WONG Yat Kiu	黃逸蕎
LEE Ka Kit	李加傑	WU Jiajun	吳家俊
LEE Ka Ying	李嘉熒	YEH Tsz Ho Kyra	葉芷荷
LEE Pui Yin	李沛然	YEUNG Chun Yin	楊進諺
LEUNG Cheuk Ho	梁焯豪	YUNG Tuen Kin	容端乾
LEUNG Yee Ting	梁伊婷	ZHANG Xiang	张　祥
LIU Tsz Mei	廖芷薇	ZHANG Yongxi	張永禧
LO Yat Long	盧日朗		

Bachelor of Arts (Honours) in Cultural Studies and Creative Industries
文化研究及創意產業文學士（榮譽）

AU Wai Ho	歐偉浩	CHIU Ka Man	趙嘉敏
CAI Yuling	蔡鈺靈	CHUNG Lai Chun	鍾麗珍
CHAN Chi Wa	陳志華	GULISITAN Aihemaiti	古力斯坦
CHAN Ching Ho	陳靖暠	HUANG Zilan	黃紫藍
CHAN Man Yee	陳敏儀	KWONG Choi Kuen	鄺彩娟
CHAN Man Ying	陳敏盈	LIN Xiao	林　瀟
CHAN Yan Yu	陳昕愉	LIN Yanrong	林彦荣
CHEN Rui	陳　睿	MA Yau Shing	馬祐承
CHEUNG Wun Pan	張垣斌	MIAO Xueyue	苗雪玥

Bachelor of Arts (Honours) in Cultural Studies and Creative Industries (Continued)
文化研究及創意產業文學士（榮譽）（續）

NG Perrie Svea	吳思謂	WONG Chun Yin	王俊賢
QIU Yinying	邱銀瑩	WONG Ho Yi	王可兒
RAO Wanting	饒婉婷	WONG Yin Ting	黃賢婷
SIT Wing Lam	薛穎琳	WU Zijing	吳子婧
TAM Wai Lam Rachel	譚煒琳	XIAN Lumei	先鷺媚
TSE Ka Wai	謝嘉瑋	XIONG Jinling	熊金鈴
TSE Mavis	謝愷晴	YAN Ziyu	閆梓漁
WONG Ching Yi	黃靖兒	YANG Xinyi	楊昕懿

Bachelor of Arts (Honours) in Liberal and Cultural Studies
通識及文化研究文學士（榮譽）

LI Shuk Hing	李淑卿	WU Chak Fung	胡澤豐

Bachelor of Commerce (Honours) in Accountancy 會計學商學士（榮譽）

CHAN Cheuk Fung	陳焯烽	TAM Lok Ching Angela	譚樂晴
CHAN Ka Yee	陳嘉儀	TANG Chui Ying	鄧翠盈
CHAN Wing Hong	陳穎康	TIN Ching Yi	田靖誼
CHEN Yijie	陳怡洁	TONG Chun Hin	唐俊軒
CHEN Yijun	陳翊君	TSANG Kan Hei	曾揀熙
CHEUK Ying	卓　瑩	TSANG Lok Yiu	曾樂瑤
CHING Wing Yu Megan	程穎瑜	TSANG Yeung Man	曾楊文
CHOY Ka Hei	蔡嘉希	WAN Chak Cheung	温澤祥
CHU Ka Ki Terry	朱嘉麒	WAN Kwok Leung	温國樑
HO Ching Man	何靜汶	WAN Pak Ngo	温柏傲
HO Ching Wang	何政泓	WONG Cheuk Hei	黃卓浠
LEUNG Yan Kiu	梁恩蕎	WONG Ka Chun	王嘉浚
LO Chun Hin Thomas	盧俊軒	WONG Man Kit	黃汶傑
LUCK Chi Wa	駱志華	XU Yujin	徐宇津
LUI Shuk Kwan	雷淑君	YAN Hau Ching	甄巧澄
MO Hong Sen	巫匡宸	YUEN Yuk Man	阮旭旻
PANG Ting Kwan	彭定鈞	ZHAN Bowen	詹博文
SHAO Chengze	邵澄澤	ZHANG Jin Lin	張錦琳

Bachelor of Commerce (Honours) in Human Resources Management
人力資源管理學商學士（榮譽）

AU Tsun Yat	區浚逸	CEN Xiaoying	岑曉瑩
AU-YEUNG Kai Lun	歐陽啟麟	CHAN Mang Eliana	陳　萌

Bachelor of Commerce (Honours) in Human Resources Management (Continued)
人力資源管理學商學士（榮譽）（續）

CHAN Sau Chun	陳秀珍	LI Keying	李柯穎
CHAN Sin Wa	陳倩華	LIANG Shanshan	梁珊珊
CHEN Anni	陳安妮	LIN Hongyi	林洪毅
CHEN Jiaxi	陳嘉熙	LIU Jingwen	劉靜雯
CHEN Tingting	陳婷婷	LIU Yuanqi	劉沅淇
CHEN Yuyang	陳煜暘	LO Ming Yu	勞明宇
CHEUNG Tsz Kin	張子健	LO Pui Yin	盧佩賢
CHOI Pui Hei	蔡培熙	NG Man Yan	吳文昕
CHOW Cheuk Him	周焯謙	SU Zhichong	蘇智冲
CHU Ka Long Edmund	朱嘉朗	TANG Hiu Kwan	鄧曉筠
CHUNG Wing Lam	鍾潁琳	TONG Hoi Ting	唐凱婷
DUAN Yatong	段雅桐	TSUI Kit Ying	徐潔瑩
GUO Yixuan	郭懿璇	WONG Oi Ling	黃媛羚
HO Man Yiu Ken	何民耀	WONG Wing Hin	黃詠軒
LAM Wing Yi	林穎宜	XU Biqi	徐碧淇
LAN Wanjun	藍婉珺	YEUNG Chi Yuen	楊致遠
LEE Ho Yin	李灝賢	ZHANG Xiaolan	张晓嵐
LEUNG Chun Nok	梁俊諾		

Bachelor of Commerce (Honours) in Marketing 市場學商學士（榮譽）

CHAN Hong Ching	陳康政	LEUNG Wun Ting	梁媛珽
CHEN Lina	陳麗娜	LI Shen	李　深
CHU Man Kit	朱汶傑	LIAO Zelong	廖澤龍
CHUI Po Yuen	徐寶源	LIU Haoran	劉浩然
CHUNG Tsz Ho	鍾子浩	MA Chak Shing	馬澤城
FUNG Yin Kei	馮彥箕	MAN Ching Lok	文靖樂
HO Chun Ting	何俊婷	NG Cheuk Yan	吳卓恩
HOU Zhenxi	侯臻熙	NGAI Cheuk Yin	倪卓賢
HSU Cheung Lam	許章霖	NING Yau Shing	寧有成
HUA Shenao	華申奧	SIU Wing Yee Elaine	蕭潁兒
HUI Wing Sum	許穎心	TIN Fong Ching	田方正
IP Hoi Lam	葉凱琳	WANG Jingting	王靖婷
KWOK Tsz Ki	郭芷琦	WONG Ngo Lam Ruiz	黃傲霖
LAM Hau Man	林巧敏	WONG Sze Wai	黃詩卉
LAU Ka Lam	劉嘉霖	WONG Wing Sze Celia	黃詠詩
LAU Yee Wa	劉倚樺	WONG Yuk Fung	黃旭烽
LAW Shun Kai	羅淳鍇	WU Lok Yee	胡樂兒
LEE Ching Laam	李靜嵐	XU Xinyue	許心悅
LEE Hoi Lam	李凱琳	YANG Rutao	楊汝燾
LEUNG Cheuk Lam	梁卓藍	YEUNG Tsz Hang	楊梓恒
LEUNG Ka Hei Kelvin	梁家禧	YIP Pung	葉　蓬

Bachelor of Commerce (Honours) in Marketing (Continued) 市場學商學士（榮譽）（續）

YUEN Karen	袁子晴	ZHANG Wen Kang	張文康
YUEN Sum Yu	袁心瑜	ZHU Jiawei	朱家煒
ZHANG Chenyang	張晨阳	ZHU Xinyun	朱欣芸

Bachelor of Social Sciences (Honours) in Environment and Resources Management
環境及資源管理社會科學學士（榮譽）

CHAN Tik Wai	陳廸威	LIN Siheng	林巳恒
CHAN Tsz Ying	陳芷瑩	LIN Tsz Tung	林紫桐
CHEONG Chun Wah	張津華	LIU Yehua	劉燁華
CHING Yee	程　旖	LIU Yitong	劉漪桐
CHIU Yu Sum	焦汝森	LIU Zizhan	劉子展
DING Ning	丁　宁	MA Felix Yin-fung	馬彥峰
FAN Yiu Tong	范耀堂	MAN Hiu Lok	萬曉諾
FENG Junsheng	馮俊生	MO Yuen Tung Joyce	毛沅桐
HO Chun Man	何俊文	NG Ka Chun	吳嘉俊
HO Ho Yan	何灝恩	RONG Junbin	荣俊彬
HO Yan Chit	何昕喆	WAN Dandi	万聃迪
KONG Siu Yu	江兆宇	WANG Zechen	王澤辰
LAM Chi Kin	林志健	WONG Hoi Man	王凱雯
LAU Wa	劉　樺	XIANG Wanqing	向婉晴
LEUNG Hon Lam	梁翰林	XING Zhijian	邢智建
LI Jichao	李覬超	ZHONG Yu	鍾　渝
LI Zhaoji	李兆基	ZHU Yunke	朱云可

Bachelor of Social Sciences (Honours) in Integrated Communication Management
綜合傳播管理學社會科學學士（榮譽）

CAO Yiting	曹伊婷	HO Chung Lok	何宗樂
CHAN Hoi Ki	陳海琪	HO Wing Tung	何穎潼
CHAN Kiu San	陳喬燊	HO Yuen Sang	何沅笙
CHAN Wing Tak	陳穎德	HUANG Dandan	黃丹丹
CHE Long Huen	謝朗謹	JIN Hanwei	金菡微
CHENG Lok Ching Asa	鄭樂晴	KAM Wing Yin	甘穎賢
CHENG Ting Ting	鄭婷婷	LAI Pui Man	賴佩雯
CHENG Zihao	程梓豪	LAM Chun Yin	林雋彥
CHEUNG Yiu Chung	張耀聰	LAU Ka Wing	劉嘉咏
CHIK Pui Hei	植沛禧	LAW Jacklyn Tsz Kei	羅芷淇
CHING Chi Kin	程智健	LAW Tsz Ki Kelly	羅芷淇
FENG Wanqiao	馮婉喬	LEE Hei Shun Hazel	李晞淳
GU Ruolin	谷若林	LEE Ka Po	李嘉寶
GUO Shuqi	郭舒祺	LEE Suet Ching	李雪晴

Bachelor of Social Sciences (Honours) in Integrated Communication Management (Continued)
綜合傳播管理學社會科學學士（榮譽）（續）

LI Daiqian	李岱倩	TSE Ka Yi	謝嘉怡
LIN Yuetong	林玥彤	WANG Lige	王笠歌
LIU Shuyan	劉書妍	WONG Chun Wai	王駿威
LIU Zibei	劉姿貝	WONG Hay Yue Venus	黃曦瑜
LO Ming Hei	羅銘希	WONG Ka Chung	王家聰
LUI Tsun Kit	呂峻傑	WONG Miu Lam	黃妙琳
LUI Tsz Ying	呂芷瑩	WONG Pak Yuen	黃柏源
NG Ka Wai	吳家威	WONG Tak Shing	黃德成
NG Nga Hang	吳雅珩	XIONG Shengyi	熊晟藝
NG Tsz Yan Emma	吳芷欣	XIONG Zixuan	熊紫璿
REN Yixin	任怡馨	XU Ran	徐　冉
SHAO Tianhua	邵天華	YAN Wenlu	晏文璐
SHEN Haoming	沈浩铭	YIM Wing Yan	嚴穎恩
SHUM Wing Ting Esther	岑穎婷	YIP Ho Yi	葉可怡
SU Yuqi	蘇鈺琪	YUEN Sin Ling	袁茜羚
SUN Ziqi	孫子淇	YUEN Wing Yan	袁穎昕
TAM Joe Kiu	談祖喬	ZHAN Yuhang	詹雨杭
TANG Shuk Man	鄧淑敏	ZHANG Lexin	張樂欣
TSANG Lai Shan Suki	曾麗珊	ZHANG Zhanheng	張展恒
TSANG Suet Yee	曾雪儀		

Bachelor of Social Sciences (Honours) in Media and Social Communication
媒體及社會傳播社會科學學士（榮譽）

AU Ka Wing	歐家泳	HUI Ho Lun	許浩綸
AU Lai Yan	區麗欣	KIANG Hang Ying	姜杏瑩
CHAN Ka Shing	陳嘉誠	KOO Wing Po	顧詠寶
CHAN Pok Hong	陳博康	KWAN Chun Kiu	關晉喬
CHAN Tsz Ue Charlotte	陳祉妤	KWAN Oi Lam	關靄琳
CHAN Wan Ching	陳蘊澄	KWOK Wai Shing	郭偉成
CHAN Wing Tung	陳穎彤	LAW Tsz Kin	羅子鍵
CHEN Ziyu	陳子宇	LEUNG Man Chun	梁文進
CHENG Kin Wei	鄭建為	LI Dongze	李東澤
CHEUNG Ovin	張敖妍	LI Siyu	李思羽
CHEUNG Wai Tsun	張瑋峻	LIAO Sizhe	廖思哲
CHOY King Nok	蔡景諾	LIN Jiating	林佳婷
FAN Shuyuan	范書源	LIU Yushan	劉譽善
FONG Shun Ip	方信燁	LO Wing Hei	勞詠禧
GAO Yanyan	高炎言	MA Liwen	马俪文
HO Fu Man	何富文	MAK Lai Lo	麥儷露
HO Sze In	何詩妍	MAK Yi Ching	麥爾澄

Bachelor of Social Sciences (Honours) in Media and Social Communication (Continued)
媒體及社會傳播社會科學學士（榮譽）（續）

OUYANG Lingzi	歐阳凌梓	WONG Ho Yee	黃可兒
PANG Yuen Ting	彭琬婷	WONG Ka Ho	黃嘉豪
QIU Runqing	邱潤青	XU Xiner	許馨儿
SIU Chun Sing	蕭俊陞	YAN Wing Sze	甄泳詩
SO Yip Wang	蘇業宏	YANG Junhan	楊竣涵
SUN Shuo	孫　碩	YANG Pingting	楊娉婷
TIAN Xinyue	田欣玥	ZHANG Tianyu	章天瑜
WAN King Kei	雲景祺	ZHOU Yameng	周雅濛
WONG Chin Long	黃展朗		

FINAL YEAR STUDENTS (SECOND SESSION)
畢業班學生名錄（第二節）

Postgraduate Diploma in Early Childhood Education 幼兒教育深造文憑

ASWANI Parvati	艾維尼巴堤	LEUNG Michelle Hoi-ting	梁凱庭
CHAN Chung Yan	陳頌恩	LI Wai Yan Dorothy	李慧茵
CHAN Tsz Yan	陳芷恩	LUI Nga Man	雷雅雯
CHAN Wing Ki	陳穎琪	MAHTANI Mansha	
CHAN Yan Tung	陳欣彤	NG Cheuk Ling	吳卓寧
CHEN Fan	陳　帆	NG Hoi Yan Holly	吳凱欣
CHEUNG Hoi Wai	張凱蔚	NG Kar Ki	吳嘉琪
CHEUNG Ting Ting	張婷婷	NG May Foong	吳梅鳳
CHOI Hiu Tung Natalie	蔡曉彤	NG Ngai Ching	吳藝靖
CHOW Wing Tung	周穎彤	NG Shuk Yan	吳淑恩
CHUI Wing Ni	徐穎妮	POON Ka Kei	潘嘉棋
CHUNG Man	鍾　敏	SUN Wai Na	孫蕙娜
CHUNG Sandy Sin Ting	鍾倩婷	TAM Sze Wan Shirley	譚詩韻
FAN Lai Ki	范麗琪	THAPA Puja	利布珍
GILL Kamaljit Kaur	高文婕	TONG Pui Yi Toto	湯霈兒
GLEMAO Kristine Gonzales		TSANG Man Yan	曾文欣
HO Kin Yee	何健儀	TSE Wo Yan	謝和恩
HO Kit Yu	何潔瑜	TSOI Ting Ting	蔡婷婷
HO Nga Ying	何雅瑩	UMRAN Shahzad	世　文
HOU Haoqian	侯郝倩	WONG Ching Ha	黃靜霞
JABEN Mavesh	美　華	WONG Hiu Yan	黃曉茵
JIN Wenye	金文燁	WONG Mei Yan	黃美欣
KAUR Jaskiran		WONG See Man	黃詩敏
KWOK Tsz Fung	郭梓峰	WONG Sze Nga	黃詩雅
LAI Pui Yin	黎珮妍	WONG Wing Yiu Creamy	汪穎瑤
LAM Cindy	林施凱	WONG Yan Yu	黃恩渝
LAM Wing Loi	林穎萊	WOO Joyee	胡祖怡
LAM Yau Yin Kennedy	林祐賢	WU Vivian	胡善盈
LAM Yin Ki	林燕琪	YAM Judy	任卓英
LAU Jo Jo	劉卓卓	YASAR Bibi-hajneeza	雷美麗
LAU Li Xian	劉勵賢	YIP Sin Ting	葉倩婷
LEE Ka Yan Rachel	李嘉欣	YIP Tim Yui Nicola	葉恬睿
LEUNG Ka Wai	梁嘉慧	YUEN Wing Yan	阮詠欣

Bachelor of Education (Honours) in Early Childhood Education
幼兒教育學教育學士（榮譽）

AN Man Yan	安文恩	AU Ka Yu	區家瑜
ANEESA AFZAL	阿莉莎	CHAN Cheuk Wing	陳焯穎

Bachelor of Education (Honours) in Early Childhood Education (Continued)
幼兒教育學教育學士（榮譽）（續）

CHAN Hau Yin Melissa	陳巧賢	CHOI Wing Yi	蔡詠宜
CHAN Hei Tung	陳喜彤	CHONG Hoi Suet	莊愷雪
CHAN Ka Lam	陳家琳	CHONG Lai Chun	莊麗珍
CHAN Ka Man	陳嘉雯	CHOW Hei Tung	周曦彤
CHAN Lok Yiu	陳樂瑤	CHOW Tsz Kei	周芷琦
CHAN Po Ki	陳寶淇	CHOW Tsz Ying	周芷瑩
CHAN Rachel	陳匡妤	CHU Wing Yu	朱穎瑜
CHAN Sze Ki	陳詩淇	CHUI Cheuk Nga	徐卓雅
CHAN Tsz Kiu Jacquline	陳芷喬	CHUNG Wai Yan	鍾瑋恩
CHAN Tsz Mei	陳梓楣	DANG Yeuk Nam	鄧若楠
CHAN Tsz Yan	陳芷茵	FOK Ching In	霍靜妍
CHAN Tsz Yan	陳芷欣	FONG Pok Lam	方泊霖
CHAN Wai Yan	陳慧昕	GO Wing Lam	吳穎琳
CHAN Wan	陳　贇	HO Hoi Yu	何海瑜
CHAN Wing Ki	陳穎琪	HO Kwai Tim	何季點
CHAN Wing Ki Winkie	陳穎琪	HO Sin Yi	何善怡
CHAN Wing Yan	陳詠恩	HO Wing Sze	何穎思
CHAN Wing Yan	陳穎欣	HO Yin Yee	何燕儀
CHAN Wing Yee	陳穎儀	HOR Wing Hei	何詠希
CHAN Ying	陳　瀅	HUI Anais Yat Sum	許一心
CHANG Ka Wing	鄭嘉穎	HUNG Wing Sze	洪詠詩
CHAU Hiu Tung Jolly	周曉彤	IP Shun Sum Faith	葉信心
CHAU Sze Man	鄒詩敏	IP Yan Man	葉茵敏
CHAU Totie Kwan Yi	周君頤	KAM Lai Yu	甘禮瑜
CHAU Wing Tung	周穎彤	KEE Yan Tung	紀欣彤
CHAU Yuk Yan	周鈺恩	KONG Ching	江　靜
CHEN Chung Yee	陳重而	KONG Choi Chi	江采芝
CHENG Hoi Yip	鄭凱燁	KWAN Chuk Ying	關竹盈
CHENG Ka Kiu	鄭嘉喬	KWOK Pik Yu	郭璧瑜
CHENG Nga Yan	鄭雅欣	KWOK Wing Sum	郭穎芯
CHENG Oi Man	鄭靄文	KWOK Yan Yi	郭茵誼
CHERK Wai Kei	卓惠琪	KWONG Pui Sze	鄺倍詩
CHEUNG Chelsea	張嘉華	KWONG Sarah	鄺詩華
CHEUNG Chit Ling	張哲綾	LAM Chu Mei	林主美
CHEUNG King I	張景貽	LAM Hei Nga Anthea	林喜雅
CHEUNG Pak Kiu	張栢翹	LAM Hiu Tung	林曉彤
CHEUNG Wai Man	張慧文	LAM King Lam	林景藍
CHEUNG Wing Ki	張穎祺	LAM On Wah	林安嬅
CHEUNG Yee Lok	張以樂	LAM Pui Ki	林佩琪
CHEUNG Yuk Hang	張鈺珩	LAM Wai Yan	林慧欣
CHIN Wing Shuen	錢穎旋	LAM Wing Shan Collin	林泳珊
CHIN Yu Pui	錢裕佩	LAM Yee Ching	林依靜
CHO Shun Yuk	曹順玉	LAM Yin Ting	林彥廷

Bachelor of Education (Honours) in Early Childhood Education (Continued)
幼兒教育學教育學士（榮譽）（續）

LAM Yuen Yan	林宛欣	NG Wing Hei	吳穎希
LAM Yuen Ying	林沅瑩	NG Yee Tung	伍綺彤
LAU Hei Wing	劉熹穎	OR Kin Yee	柯健頤
LAU Ka Yin	劉嘉賢	PANG Ho Yan	彭浩欣
LAU Lai Man	劉麗敏	PANG Pui Ka	彭珮嘉
LAU Suet Yi	劉雪兒	PANG Yeuk Lam	彭若琳
LAU Wing Chi	劉詠姿	PAU Suet Wing Nicole	包雪穎
LAU Yin Sum	劉燕沁	POON Ka Ying	潘嘉盈
LAW Hei Man	羅浠雯	POON Lok Heng	潘樂恒
LAW Mei	羅　媚	RAZACK Evelyn	石恩如
LAW Pui Ting	羅霈婷	SHEK Hoi Kiu	石凱翹
LAW Tsz Sun	羅籽汛	SHUM Ching	沈　澄
LEE Fei Fan	李非凡	SIU Cheuk Ying	蕭綽瑩
LEE Hiu Ying	李曉盈	SIU Lai Ying	蕭麗瑩
LEE Sze Long	李思朗	SIU Tsz Fung	蕭梓楓
LEE Yee Na	李依娜	SO Cheuk Ying	蘇卓盈
LEE Yi Ting Constance	李爾庭	SO Hiu Ying	蘇曉盈
LEUNG Chui Ling	梁翠玲	TAM Tsz Ying	譚芷凝
LEUNG Hoi Yau	梁凱滶	TANG King Lam	鄧景琳
LEUNG Lai Man	梁麗文	TANG Shuk Laam	鄧淑嵐
LI Hoi Kiu Christine	李凱翹	TIN Wing Lam	田穎琳
LI Man Yan	李玟欣	TONG Hiu Wah	湯曉嬅
LI Pui Lam	李珮琳	TONG Wing Yu	唐穎榆
LI Tsz Nam	李芷楠	TSAI Yan Yan	蔡欣欣
LI Wing Sze	李詠詩	TSANG Ka Wing	曾嘉穎
LIU Kaiyu	劉凱渝	TSANG Lai Ching	曾麗晴
LO Ka Man	盧嘉敏	TSANG Man Yuk	曾汶鈺
LO Lok Yan	盧樂恩	TSANG Suet Yi	曾雪怡
LOK Chi Yan	陸淔欣	TSANG Wai Sum	曾慧琛
LUI Kit Chi	雷潔芝	TSANG Yuet Yi	曾悅怡
LUK Mei Fung	陸美鳳	TSE Kwan Kiu	謝筠喬
MA Man Wai	馬文慧	TSE Wing Yi	謝穎怡
MA Tsz Lam	馬梓霖	TSUI Tsz Tung	徐芷彤
MAK Wan Kiu	麥韻橋	WAN Hau Ming	温巧明
MAN Ka Yi	文嘉怡	WAN Lai Sin	温麗善
MING Ka Man	明嘉雯	WAN Yeuk Hei	温若希
NG Cheuk Ying	伍卓縈	WONG Ching Yi	王靖宜
NG Chiu Yee	吳超儀	WONG Cho Kiu	黃楚翹
NG Fong Ki	伍芳其	WONG Chui Pik	黃翠碧
NG Hiu Laam	吳曉嵐	WONG Hei Lam	黃曦琳
NG Hiu Yan	吳曉茵	WONG Hoi Ching Amethyst	黃凱晴
NG Ho Lam	伍灝琳	WONG Hoi Suet	黃海雪
NG Shuk Lam	吳淑琳	WONG Kit Ying	黃潔瑩

Bachelor of Education (Honours) in Early Childhood Education (Continued)
幼兒教育學教育學士（榮譽）（續）

WONG Lai Yin	黃麗言	YE Guodi	叶國娣
WONG Man Ka	黃敏嘉	YEUNG Hiu Ching	楊曉晴
WONG Man Ki	黃汶祺	YEUNG Ka Yan	楊嘉恩
WONG Po Lun	黃寶倫	YEUNG Lok To	楊樂萄
WONG Tsz Man	王梓嫚	YEUNG Nok Yi Nicole	楊諾而
WONG Tsz Tung	黃梓彤	YEUNG Pui Lam	楊珮琳
WONG Tsz Yan	黃芷茵	YIP Tsz Ching	葉子晴
WONG Wai Yuk	黃渭鈺	YIP Wing Sum	葉穎心
WONG Yin Yung Pag	黃彥榕	YIP Wing Yan	葉詠欣
WONG Ying	黃　瑩	YUEN Ching Laam	袁靖嵐
WONG Yu Sze	黃羽施	YUN Man Yu	殷敏鈺
WOO Siu Fong	胡少芳	YUNG Ka Ching	翁嘉晴
XIE Jiaxuan Judy	謝佳璇	YUNG Sin Tung	翁羨桐
YAU Fong Sen	邱芳晨		

Bachelor of Social Sciences (Honours) in Psychology 心理學社會科學學士（榮譽）

ACOSTA Andrew Hsu	蔡俊宏	LIU Ying	劉　影
BROWN Demi-lee		LO Po Ching	盧寶正
CHAN Pui Wing Pamela	陳沛詠	MA Jie	馬　捷
CHEN Roujing	陳柔靜	MOK Man Hei	莫文熙
CHENG Hoi Yan	鄭凱欣	NG Kwun Hei	吳冠熹
CHENG Ka Hei	鄭嘉希	NG Wai Huen	吳韋萱
CHENG Yu Hei	鄭榆曦	RAZA Khizra	
CHONG Chun Sing	莊振聲	SUN Jiacheng	孫嘉誠
CHOW Po Lam	周寶琳	TSE Hoi Wing	謝凱穎
FENG Meiqi	馮美琪	WANG Linya	王琳雅
FUNG Yuk Shan	馮毓姍	WONG Chi Ho	黃智豪
HAJRAH Arbab Aamir		WONG Yeuk Hei	黃若曦
HUANG Yihan	黃益菡	WU Chi To	胡智滔
HUI Ying Wa	許英華	YANG Han	楊　涵
KU Sze Man	古詩敏	YU Chun Hin	俞鎮軒
LAU Hiu Ling	劉曉鈴	YU Yueting	余月亭
LEE Hoi Ming	李海鳴	YUE Kwan To Tobiah	余君匋
LEE Kwun Yi	李冠怡	YUEN King Leong	袁景亮
LEE Tsz Ching	李紫晴	ZHANG An	張　安
LEUNG Ka Nam	梁迦南	ZHANG Yan	張　妍
LI Hiu Lam	李曉霖	ZHENG Yuk Ting Anita	鄭毓婷
LI Ho Yuen	李浩源	ZHUANG Darong	庄達蓉
LI Kwan Ting	李鈞婷	ZONG Xiaoyi	宗晓義
LIU Caiwen	劉采汶		

Bachelor of Social Sciences (Honours) in Social Policy 社會政策社會科學學士（榮譽）

AU Ka Ying	歐嘉盈	PANG Lai Shan	彭麗珊
CHAN Ka Yi	陳嘉怡	PENG Ziyan	彭子言
CHEN Yating	陳雅婷	SO Kit Chi	蘇潔芝
CHEUNG Pui Hong	張沛康	SO Kwan Ho	蘇君皓
CHIN Ying Siu	錢映兆	SO Ming Hong	蘇銘康
FUNG Tsun Kit	馮浚傑	TUEN Kwan Ho	段君豪
HE Mengyang	何孟洋	WANG Guanxiang	王冠翔
KWONG Wan Yip Raymond	鄺宏業	WANG Jingan	王鏡安
LAU Sin Lam Lena	劉善琳	WANG Ziao	王子傲
LEI Yimeng	雷易蒙	WONG Ho Yin	王浩賢
LUO Dongxu	羅東旭	WU Yingqi	吳穎琦
MAI Jiqin	麥紀欽	XU Honghui	徐鴻暉
MO Hiu Pak	毛曉柏	YIP Wai Yip	葉偉業
NG Hei Man	伍熙民	ZHANG Yi	张　奕
NG Ping Ying	吳冰瑩		

Bachelor of Social Sciences (Honours) in Sport and Recreation Leadership 運動及康樂領袖學社會科學學士（榮譽）

AU Chung Yin	區仲然	HUNG Chak Lam	洪澤林
AU Ka Lam	區嘉琳	KAM Ka Ming	甘嘉明
CHAN Cheuk Him	陳卓謙	KONG Man Pok	江文博
CHAN Jung Yan Joanne	陳頌昕	KWAN Lok Hin	關樂軒
CHAN Ka Shing	陳嘉成	KWOK Hin Nam	郭軒男
CHAN Luke Joshua	陳　樂	KWOK Hoi Ching	郭愷澄
CHAN Man Him	陳文謙	LAI Man Tung	黎敏彤
CHAN Sin Yee	陳倩頤	LAI Nga Ying	黎雅縈
CHAN Wai Him	陳偉謙	LAM King Wang	林璟宏
CHAN Wing Chi	陳詠姿	LAM Tsz Lok	林子樂
CHAN Yuk Sing	陳郁星	LAM Wing Tung	林穎彤
CHAU Chui Yee	周翠儀	LAU Chun Kit Marco	劉晉傑
CHAU Siu Ying Karen	鄒兆盈	LAU Long Hin	劉朗軒
CHENG Chi Hin	鄭志軒	LAU Tan Yin	劉丹燕
CHENG Kwan Ho Ivan	鄭鈞浩	LAU Tsz Hin Edgar	劉梓軒
CHENG Man Lok	鄭民樂	LAU Yu Ho	劉宇豪
CHEUNG Lok Wang	章樂弘	LAW Wai Shing	羅暐珹
CHEUNG Tsz Ching	張芷晴	LEE Ching Yin	李青賢
CHEUNG Tsz Wai	張子偉	LEE Chung Hon	李中瀚
CHONG Kung Chau	莊恭州	LEE Ka Him Kenneth	李嘉謙
CHUI Chun Hei	崔俊禧	LEE Kin Long	李健朗
CHUNG Chun Wa	鍾振華	LEE Man Yan	李文恩
FUNG Wing Ki	馮穎祺	LEUNG Choi See	梁采詩
HO Ka Ho	何嘉豪	LEUNG Chun Hei Ele	梁駿僖

Bachelor of Social Sciences (Honours) in Sport and Recreation Leadership (Continued)
運動及康樂領袖學社會科學學士（榮譽）（續）

LEUNG Hoi Wing	梁凱詠	WAN Cheuk Ting	温焯庭
LI Kei Chak	李基澤	WONG Cheuk Hei	黃卓熙
LI Wan Ying	李雲瑩	WONG Cheuk Yin Nicholse	黃卓賢
LIU Tak Kan	廖德勤	WONG Chun Wai	王鎮煒
LO Hiu Lam	羅曉琳	WONG Hoi Ting	黃凱亭
LUI Chung Yin	雷宗諺	WONG Lik Ting	黃櫪霆
LUI Ka Yiu	呂嘉曜	WONG Lok Hang	黃樂珩
MA Ming Wai	馬銘慧	WONG Ngai Chi	黃毅智
MAN Yuen Wing	文婉穎	WONG Ngai Yuet	王藝粵
SIN Cheuk Nga	冼卓雅	WONG Pui Yu	黃佩瑜
SIN Chun Nok	冼俊諾	WONG Tsz Yu	黃祉瑜
TAM Hoi Tung	譚凱桐	WONG Wai Ting	黃惠婷
TANG Chun Kit	鄧俊杰	WONG Yuk Yiu	黃鈺堯
TSANG Hoi Cheung	曾凱翔	YAU Cheuk Hei	游卓熙
TSE Cheuk Fung Aden	謝卓鋒	YAU Tsz Yu	邱祉諭
TSUI Kwun Hei Luis	徐冠禧	YEUNG Cheuk Yin	楊焯然

School of Continuing Education
持續教育學院

Scan the QR code to obtain the programme booklet of the
64th Commencement Ceremony